

Tate Ski Club Roof Repair

Aboriginal Heritage Consideration and Due Diligence for Aboriginal Sites

A search of the NSW Aboriginal Heritage Information Management System (AHIMS) was undertaken on the 12th March 2024. The search was conducted across an area surrounding the Tate Ski Club lease area and found no Aboriginal sites being recorded in the location nor were any declared Aboriginal places found in the search location. The search results are attached.

The proposed activity is considered maintenance and improvement to existing premises, involving minimal ground disturbance and access along existing developed roads. The activity is of low impact involving maintenance of existing infrastructure, outlined in Item 7.5 of the Due Diligence Code of Practice (DECCW 2010). In addition to the AHIMS search not identifying Aboriginal sites or places, additional measures are presented below to ensure the activity is of low impact.

Additional Safeguard Measures

In addition to no Aboriginal sites or declared places being identified in the AHIMS search, the following safeguard measures will be undertaken during the proposed works:

- Access to the site will be via the existing developed roads and shared concrete driveway on the west and north of the lodge.
- Construction vehicle parking will be limited to the same concrete driveway and established parking area.
- All building materials will be stored on hard stand areas, particularly on the shared concrete driveway and established parking area to the west and north of the lodge.
- No earthworks will be undertaken in relation to the proposed works
- Where scaffolding is required for the works, wooden pads will be placed beneath the scaffold legs, for safety, and to reduce any potential impact to the soil surrounding the lodge.

Tate Ski Club considers it has taken all reasonable steps to identify items of Aboriginal heritage and put in place additional measures to reduce potential impacts given the proposed activity is of low impact and only involves maintenance of existing infrastructure.



AHIMS Web Services (AWS) Search Result

Your Ref/PO Number : Tate Ski Club

Client Service ID : 872498

David Bain

Date: 12 March 2024

240 Percy Davis Drive

Moruya New South Wales 2537

Attention: David Bain

Email: daveeats@hotmail.com

Dear Sir or Madam:

AHIMS Web Service search for the following area at Lat. Long From : -36.38, 148.373 - Lat. Long To : -36.3789, 148.375, conducted by David Bain on 12 March 2024.

The context area of your search is shown in the map below. Please note that the map does not accurately display the exact boundaries of the search as defined in the paragraph above. The map is to be used for general reference purposes only.

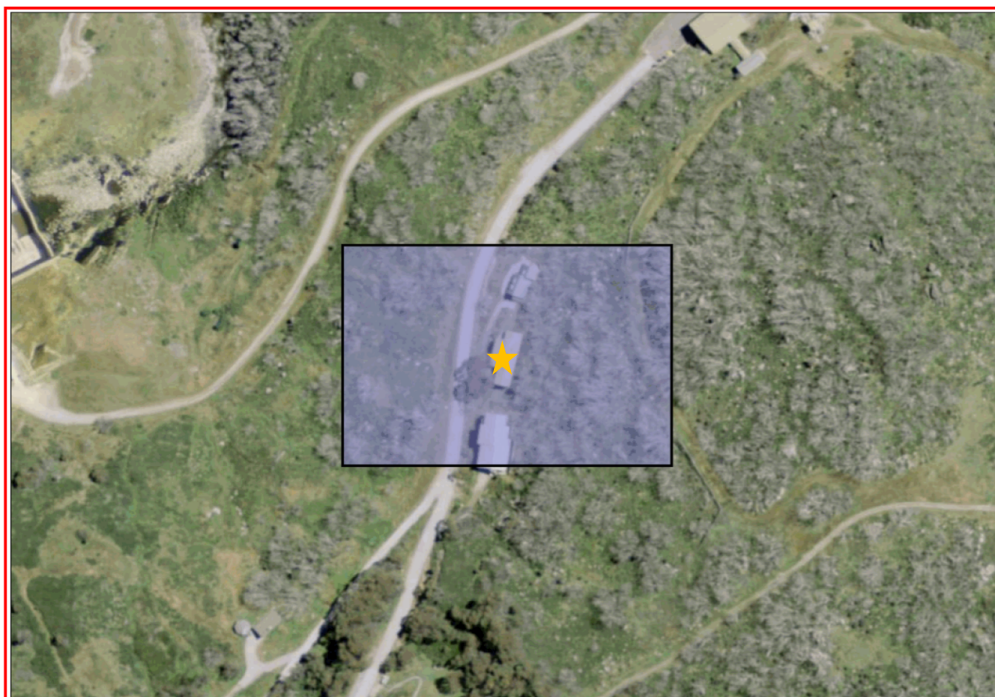

A search of Heritage NSW AHIMS Web Services (Aboriginal Heritage Information Management System) has shown that:

0	Aboriginal sites are recorded in or near the above location.
0	Aboriginal places have been declared in or near the above location. *

If your search shows Aboriginal sites or places what should you do?

- You must do an extensive search if AHIMS has shown that there are Aboriginal sites or places recorded in the search area.
- If you are checking AHIMS as a part of your due diligence, refer to the next steps of the Due Diligence Code of practice.
- You can get further information about Aboriginal places by looking at the gazettal notice that declared it. Aboriginal places gazetted after 2001 are available on the [NSW Government Gazette](https://www.legislation.nsw.gov.au/gazette) (<https://www.legislation.nsw.gov.au/gazette>) website. Gazettal notices published prior to 2001 can be obtained from Heritage NSW upon request

Important information about your AHIMS search

- The information derived from the AHIMS search is only to be used for the purpose for which it was requested. It is not be made available to the public.
- AHIMS records information about Aboriginal sites that have been provided to Heritage NSW and Aboriginal places that have been declared by the Minister;
- Information recorded on AHIMS may vary in its accuracy and may not be up to date. Location details are recorded as grid references and it is important to note that there may be errors or omissions in these recordings,
- Some parts of New South Wales have not been investigated in detail and there may be fewer records of Aboriginal sites in those areas. These areas may contain Aboriginal sites which are not recorded on AHIMS.
- Aboriginal objects are protected under the National Parks and Wildlife Act 1974 even if they are not recorded as a site on AHIMS.
- This search can form part of your due diligence and remains valid for 12 months.